

**Kenneth B. Abernathy Jr.**

Rt. 3, Box 273  
Elkhorn, Wisconsin 53121  
Phone: (414) 723-4260 (office)  
(414) 723-4813 (residence)

LOTS 35-40 OF BLOCK 38 OF LAKE WANDAWEGA  
SUBDIVISION, LOCATED IN THE NW 1/4 OF THE  
SE 1/4 OF SECTION 2, TOWN 3 NORTH, RANGE 16  
EAST, WALWORTH COUNTY, WISCONSIN.

ORDERED BY: DALE POGGENSEE  
W5632 AMOS RD.  
ELKHORN, WI. 53121

THIS SURVEY RETRACES A PREVIOUS PLAT OF  
SURVEY PREPARED BY THOMAS JENSEN DATED  
OCT. 21, 1976 AS JOB NO. 1658.080 # 3.

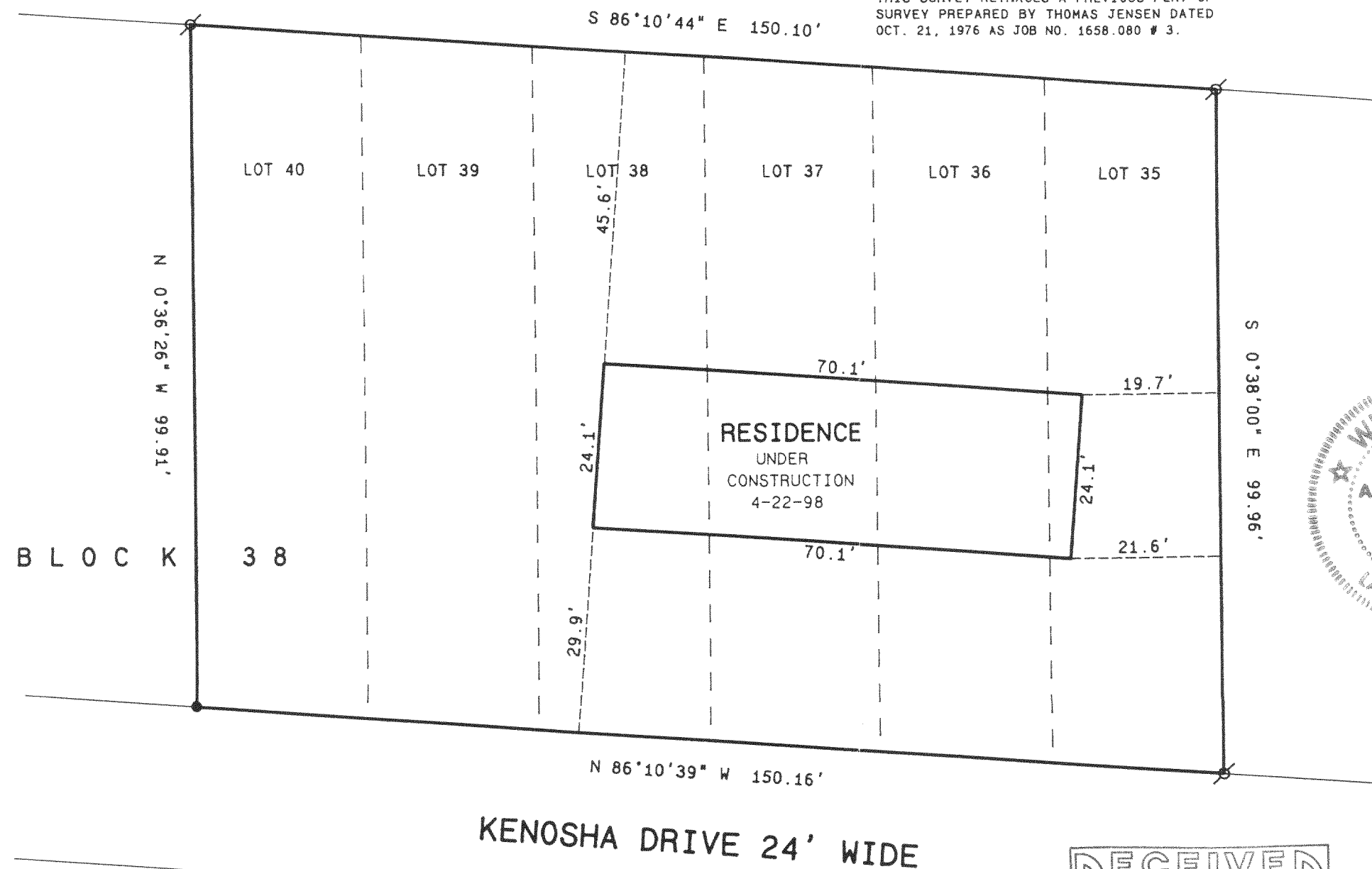

SCALE: 1" = 20 FEET

Legend

- FOUND IRON PIPE  
FOUND IRON ROD  
FOUND BRASS CAPPED MONUMENT  
FOUND CONCRETE MONUMENT  
CHISEL CUT IN CONCRETE  
SET IRON ROD, 24" LONG, WEIGHING  
1.5 LBS./LINEAL FT., 3/4" DIA.  
SET IRON ROD, 30" LONG, WEIGHING  
4.5 LBS./LINEAL FT., 1-11/16" DIA.  
(xx) RECORDED AS DIMENSION  
—x—x— EXISTING FENCE

"I hereby certify that I have surveyed the above described property and that the above map is a true representation thereof and shows the size and location of the property, its exterior boundaries, the location of all visible structures and dimensions of all principal buildings thereon, boundary fences, apparent easements, roadways and visible encroachments, if any."

"This survey is made for the use of the present owners of the property, and also those who purchase, mortgage, or guarantee the title thereto within one year from date hereof."

Kenneth B. Smith

KENNETH B. ABERNATHY, JR.  
WISCONSIN REGISTERED LAND SURVEYOR,  
S-1594

Date: 4-22-98 Job No. 97.1009AB

316-1023

ColW-16

